

West Valley Area of Concern

MONTANA FWP

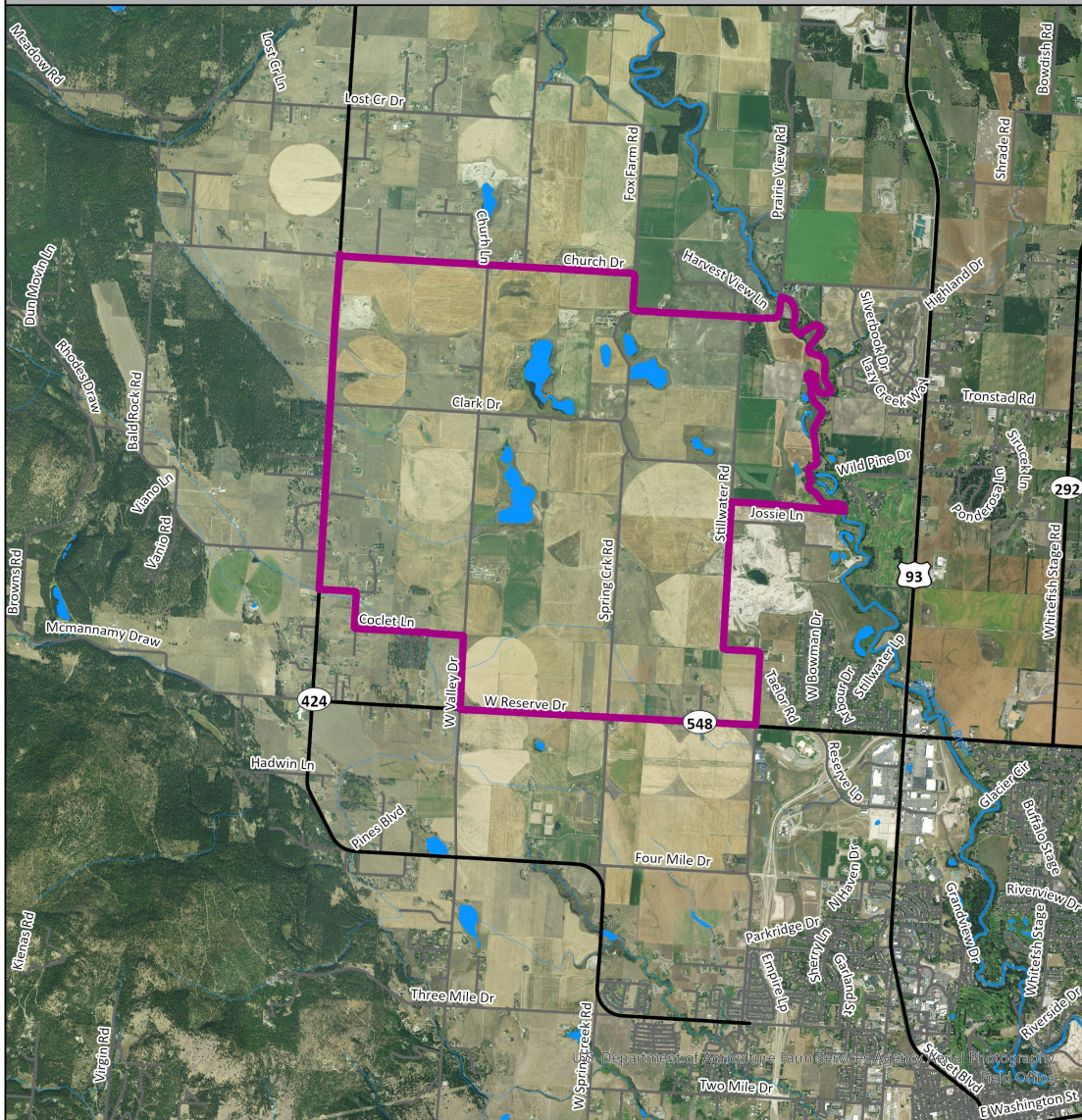

 West Valley Area of Concern

Roughly Bounded: from the Intersection of Old Reserve Drive and Stillwater Drive, north to Round Up Lane, east to Stillwater River, north along said river to intersection with Church Drive, west to Farm to Market Road and then south to Coclet Lane, east West Valley Drive, south to Old Reserve Drive, and east back to the point of origin.



0 0.5 1
Miles

Figure 1: West Valley Area of Concern (Within the Kalispell Growth Policy Planning Area) – Agricultural land and wetlands roughly bounded by the area from the intersection of Old Reserve Drive and Stillwater Road, north to Round Up Lane, east to the Stillwater River, north to Church Drive, east to Farm to Market Road, south to Coclet Ln, east West Valley Drive, south to Old Reserve Drive, and east back to the point of origin.